

VIZTEK DR+

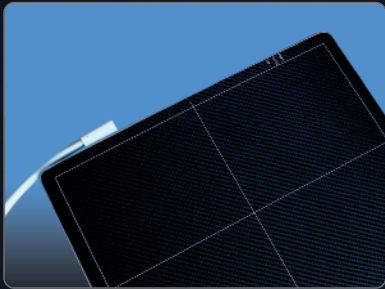

Your Practice. Your Preference.
Your Productivity Solution.

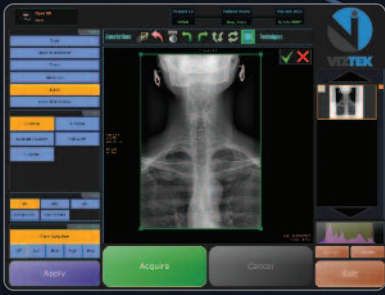
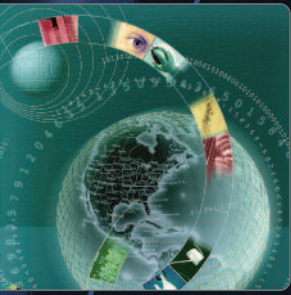

ViZion DR+

TAKING DIGITAL RADIOGRAPHY TO THE NEXT LEVEL



VIZION+ ACQUIRE

VIZION+ ACQUIRE

DR Tailored for Your Needs

Viztek's ViZion+ line of DR panels offers outstanding image quality in a variety of configurations to fit your needs. The 14x17 tethered and 17x17 fixed are now available with the latest in enhanced Gadolinium II technology.

Both panels fit seamlessly into existing x-ray rooms and vastly improve workflow.

New and Retrofit Panel Configurations Include the Following:

- Dual fixed detectors
- Dual solution with fixed panel in the upright and tethered in the table
- Dual room with one tethered panel between the upright and table
- Motorized U-Arm and Manual Straight Arm with fixed panel
- Portable/mobile x-ray with tethered panel

The ViZion+ Tethered Panel is Lightweight and has a Convenient Handle for Easy Positioning

Tethered/Wireless Panel Specifications

- Weight: 9lbs
- 14"x17" Imaging Area
- Scintillator Type: GOS/CSI
- A/D Conversion - 14 bits
- Image Data Interface - Gigabit Ethernet
- Pixel Matrix - 2304x2800
- Pixel Pitch 150um
- DQE - 38% (GOS) 73% (CSI)
- Dimensions: 19.3x19.5x.8in

Fixed Panel Specifications

- Scintillator Type: GOS/CSI
- Pixel Size - 139um
- Pixel Matrix - 3072x3072
- 3.5lp/mm
- DQE - 35% (GOS) 70% (CSI)
- Dimensions 19.1x19.1x1in

Built-in AEC*

Tethered Cassette Size Panel Specifications

- Scintillator Type: GOS/CSI
- Weight: 7.7lbs
- A/D Conversion - 14 bits
- Image Data Interface: Gigabit Ethernet
- Pixel Matrix - 2304x2800
- Pixel Pitch: 150um
- Dimensions: Cassette Size



ViZion+ Acquire

The versatile line of ViZion DR+ Solutions all utilize the same Opal ViZion+ acquire software for image capture, manipulation, and sending. Viztek's acquire software offers useful tools to enhance the image acquisition process.

Acquire Features

- Window Level
- Rotate
- APR
- Repeat Reject
- Archive
- Technique Chart
- Patient ID
- Body Region
- Image Preview
- DICOM Print
- DICOM Store
- Foldering
- Auto-Stitching*



MOTORIZED U-ARM

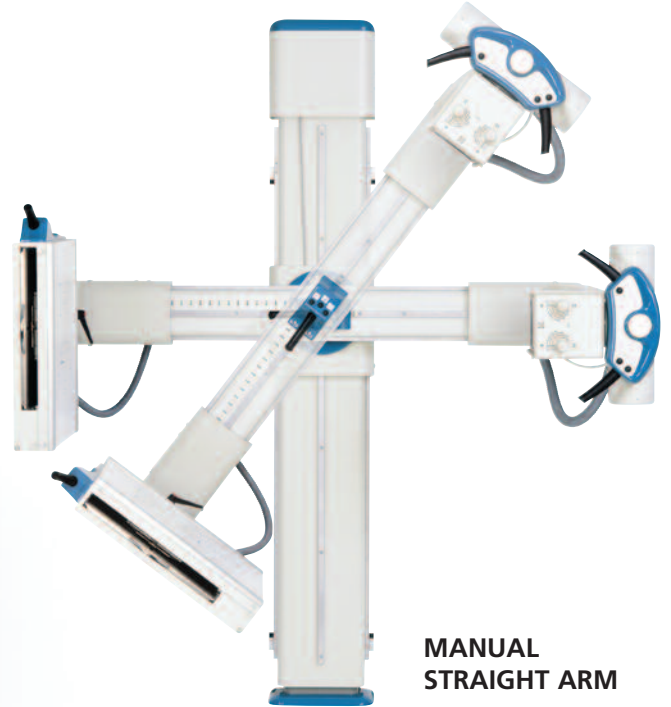

MANUAL STRAIGHT ARM

Manual Straight Arm

- Floor Mount 8' Foot 9" ceiling
- H.T. Cables
- Manual Collimator
- DR adaptation for 17x17 and 14x17 application
- X-Ray Generator SHF 50KW, 3 phase 208 volt
- X-Ray Tube E7884X 150Kvp 300,000 HU 0, 6-1, 2mm

Motorized U-Arm

- Dual-speed motorized movements for SID adjustment, arm elevation, and arm rotation.
- Source-to-image distance (SID) is 40"-72" inches and is continuously adjustable by operator hand control, allowing for a range of radiographic studies.
- Rotation angle is 150° (90° +/- 30°)

DR + PACS = MORE

Couple the DR technology with Viztek's enterprise level Opal PACS and enjoy the enhanced workflow of a digital practice. The feature-rich PACS is just another way that Viztek can provide the tools to drive a more efficient imaging facility.

*Denotes Optional Item

ViZion DR+ *features and benefits*

ViZion DR+ Offers a Range of Accessories for Complete Solutions

- Fixed enclosure trays for upright and table
- Custom Rotating Enclosure Tray for tethered panel rotates for minimal handling for upright stands and tables
- Grids 8:1 and 10:1
- Weight Bearing Stand
- Weight Bearing Cap
- Grid Cap
- AEC



2217 U.S. Highway 70 East • Garner, NC 27529 • Phone: 800.366.5343
Email: info@viztek.net • www.viztek.net