

Your Practice. Your Preference.
Your Productivity Solution.

OPERA-ETHER



VIZTEK

OPAL-EHR

EFFICIENCY, PROFITABILITY,
PRODUCTIVITY

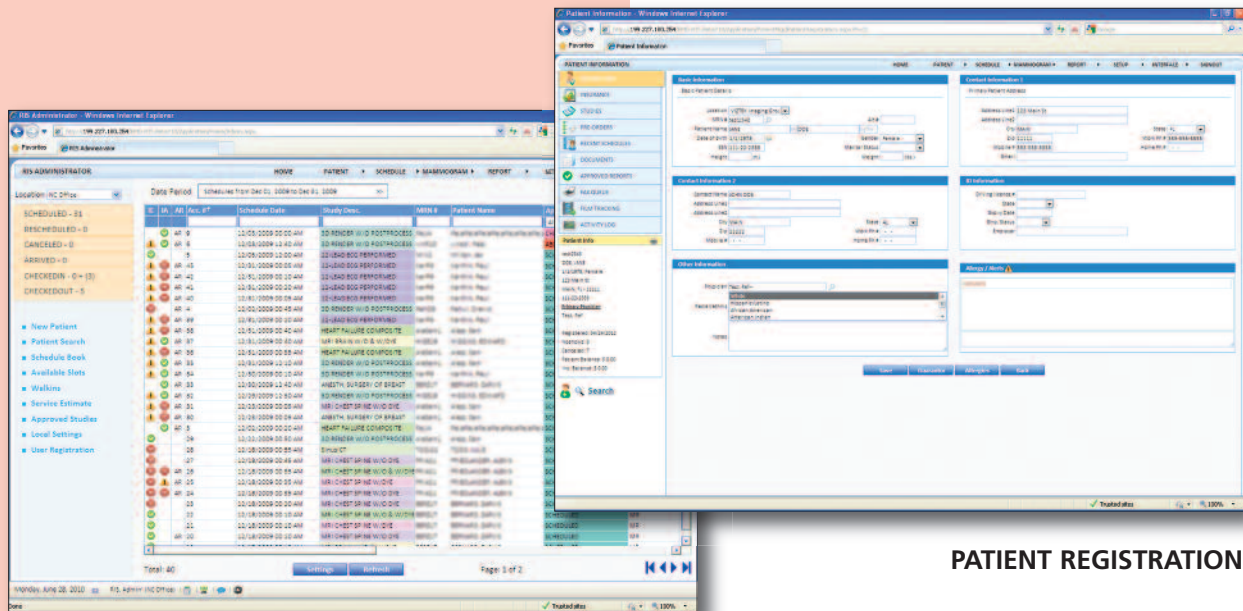

STAFF MANAGEMENT

PATIENT REGISTRATION

Viztek has developed the dynamic Web-based Opal-wRIS into a completely Meaningful Use Certified EHR that meets all required measures natively in the software. The Opal-EHR software suite maintains the business driven features that streamline practice workflow and enhance profitability while adding upgrades necessary for Meaningful Use Certification purposes.

With the use of intuitive logic, Opal-EHR easily delivers important patient, insurance, and facility information designed to manage and maintain the most productive and efficient business.

The scalable Opal-EHR software is ideal for both single and multiple facility enterprises, and allows for the practice to grow and develop with new facilities, modalities, and physicians. A complete Women's Health Module is also available with a comprehensive package of functions created to facilitate practice compliance with the American College of Radiology (ACR) Bi-RAD and MQSA standards.

EHR Features

- Patient visit report engine with templates
- Electronic Prescription
- Laboratory Orders and Results
- Radiology Orders and Room Scheduling
- Dictation & Transcription and Voice Recognition Functionality
- Complete Meaningful Use Certification for ambulatory facilities

Intelligent Patient Scheduling

Opal-EHR makes scheduling easy: input appointments by patient, calendar, or resource (modality, physician, procedure) and view first available time slot.

- With **Dynamic Scheduling**, the software aides in easy scheduling of multi-modality exams for one patient visit.
- **Intuitive Patient Registration** notifies and suggests a merge when registering duplicate patients.
- Easily **reschedule** patients without re-entering exam and CPT information.
- With a dedicated schedule for **walk-ins**, patients without appointments can be added to the facilities records with no complications.

- **Manage your schedule** with notifications based on CPT code and insurance provider to easily identify and manage patient flow. For example, the system can prevent contrast studies if there is no physician scheduled onsite.
- Insurance **eligibility and authorization status** information is available in a customizable report.

Physician Portal

Give referring physicians secure Web access to schedule patients at your facility.

- Lite Schedule option makes it easy to schedule patients and reduces the possibility of user errors.
- Referring physicians can also have the ability to view images, reports, and scanned documents depending on facility permissions.

Patient Portal

Patients can now have Web access to their own personal records.

- View images, request exams, view pending appointments, history, enter insurance information, register family members, see past due amounts and make payments.
- Download a CD of images and reports.

Customized Viewing

Customize your Web-based RIS home screen, access levels, chat, and blog. Configure access level based on referring physician, personnel rank, and preference.

- Facility dashboard—RIS home screen can include any of the following: outstanding studies and reports to be signed, noteworthy results, product inventory tracking, calendars, and open tasks among others.

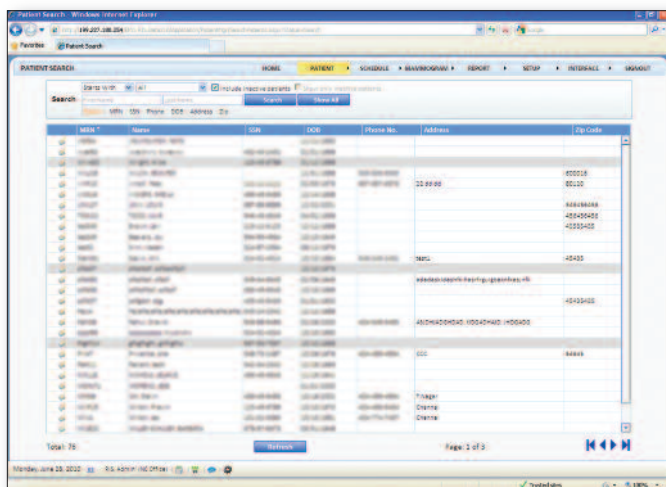

PATIENT SEARCH

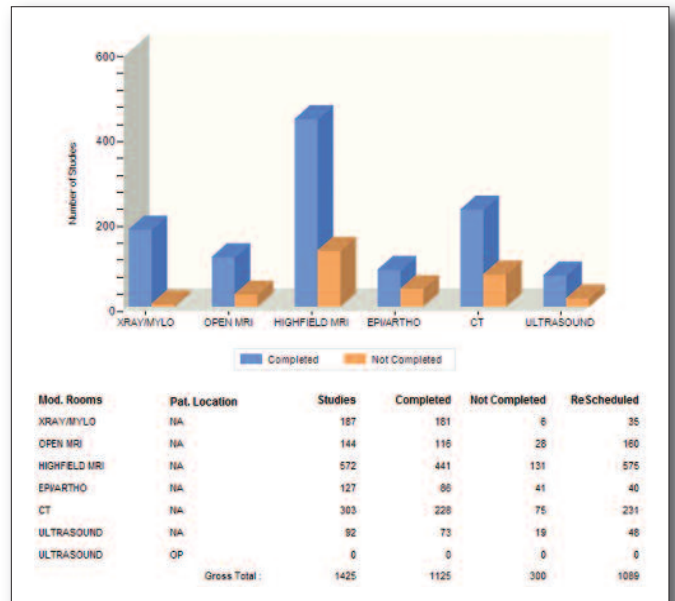

REPORTS

WOMEN'S HEALTH-MAMMOGRAPHY

Opal-EHR features a full-fledged women's health module for mammography imaging. The mammography component meets MQSA standards put forth by the American College of Radiology (ACR).

- **Follow-up and outcome tracking** – Viztek's Opal-EHR is designed to meet legal requirements and mitigate potential risks for medical practices, while offering the highest patient care available.
- **Patient Data Collection** – The RIS offers digital access for patients to complete a series of questions related to a personal information survey as it pertains to mammography.
- **Technologist and Radiologist Data Collection** – Radiologist reporting is tightly interfaced with mammography tracking that saves the technologist from re-keying image findings. This functionality reduces the risk of report inconsistencies.
- **Outcome Tracking by Technologist and Radiologist** – This feature allows for close mammography diagnosis evaluations of facility staff. Calculates false positives, false negatives, true positives, and true negatives for facility and personnel audits.
- **Tracking Incompletes** – Track incomplete patient information both in the mammography module and by patient. This allows the practice to have access to an open-items list where correspondence with patients is documented. Patients who do not have mammography exams completed or do not respond to communications will be on the incomplete list.

OPAL-EHR features and functionalities

- Radiologist access to images from prior exams, scanned documents, history, allergies, technologist notes, etc.
- Digital Signature capture supports the move to paperless workflow
- Patient Portal with image and report access
- Physician Portal for image and report access
- Structured reports are automatic templates assigned to reports by facility and modality
- Track cancels and no-shows
- Track audit logs—activity logs available for both staff and patients—monitor facility activity and productivity
- Multiple facility document server support—store documentation on multiple servers by facility or on one centralized server
- Full integration with Availity for billing and eligibility
- Complete E-Prescribe functionality
- Product inventory tracking
- Interactive enterprise-wide chat—including multiple facilities

Opal-EHR/Opal-wRIS the Complete EHR, is 2010/2013 compliant and has been certified by an ONC-ATCB in accordance with the applicable certification criteria adopted by the secretary of Health and Human Services. This certification does not represent an endorsement by the U.S. Department of Health and Human Services or guarantee the receipt of incentive payments.



2217 U.S. Highway 70 East • Garner, NC 27529 • Phone: 800.366.5343
Email: info@viztek.net • www.viztek.net